

# PLAT OF SURVEY

**PATHFINDER SURVEYING**  
FORMERLY KOLB LAND CONSULTING  
929 WILLIAMS STREET LAKE GENEVA, WI. 53147  
(414) 248-3697

ORDERED BY: LAW OFFICE ALICE WOOD  
1755 PARK ST SUITE 200  
NAPERVILLE, IL 60563

DATE: 9-24-1999

DESCRIPTION: LOT 162 OF THE SECOND ADDITION TO  
CEDAR POINT PARK, LOCATED IN THE  
VILLAGE OF WILLIMAMS BAY, WALWORTH  
COUNTY, WISCONSIN.

C.L. GLEN VIEW ROAD (40') WIDE

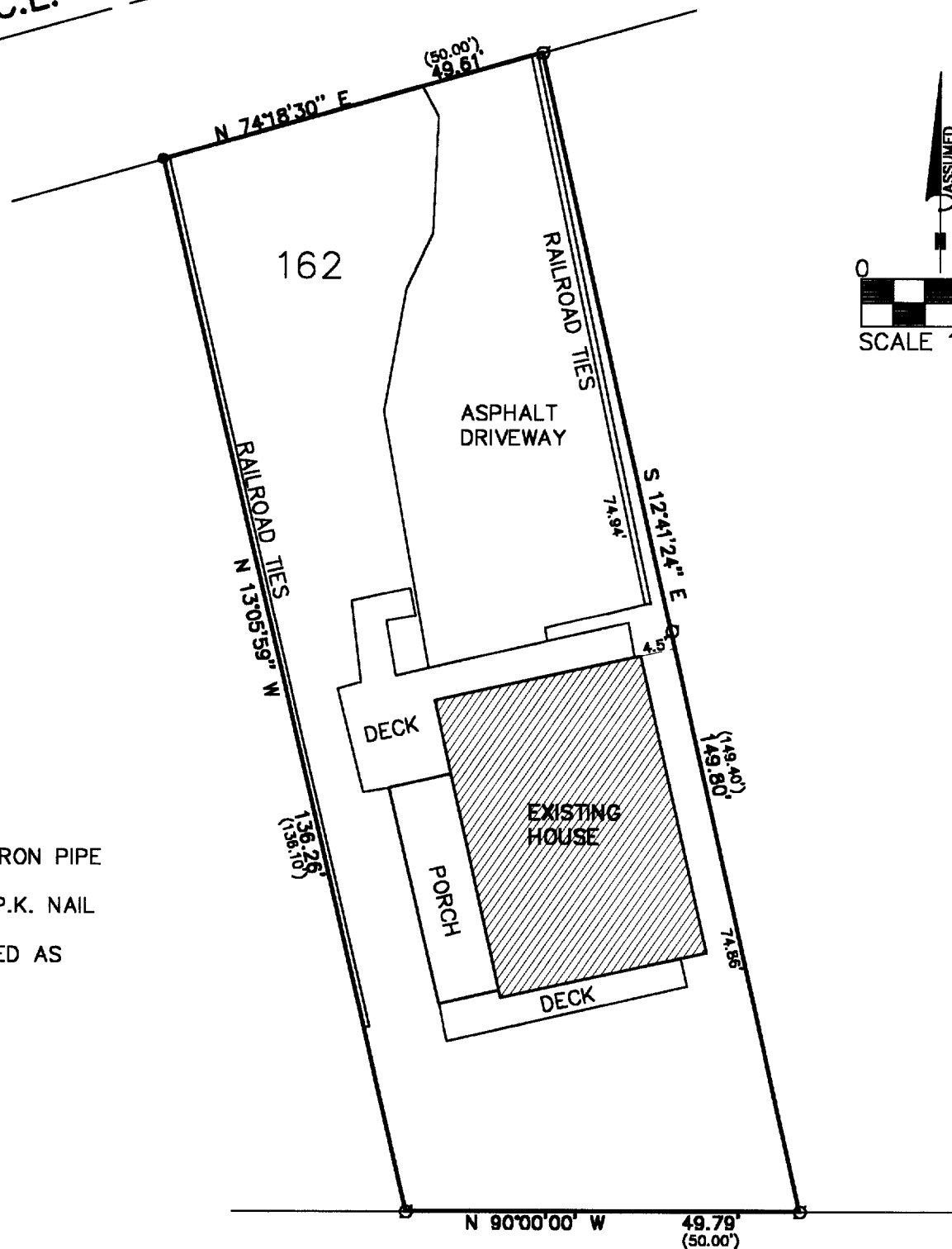

## LEGEND

- FOUND IRON PIPE
- FOUND P.K. NAIL
- (XXXX) RECORDED AS

C.L. WILMETTE ROAD (40') WIDE

THE ABOVE MAP IS A TRUE REPRESENTATION THEREOF AND  
SHOWS THE SIZE AND LOCATION OF ALL THE PROPERTY,  
EXTERIOR BOUNDARIES, THE LOCATION OF ALL VISIBLE  
BOUNDARY FENCES, APPARENT EASEMENTS, ROADWAYS  
AND VISIBLE ENCROACHMENTS, IF ANY

THIS SURVEY IS MADE FOR THE USE OF THE PRESENT  
OWNERS OF THE PROPERTY, AND ALSO THOSE WHO  
PURCHASE, MORTGAGE OR GUARANTEE TITLE THERETO  
WITHIN ONE (1) YEAR FROM DATE HERETO.

*John P. Krott*  
JOHN P. KROTT, R.L.S. 2258

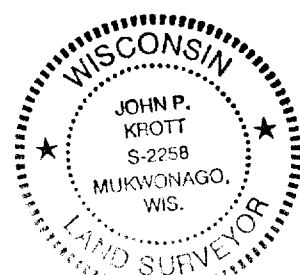
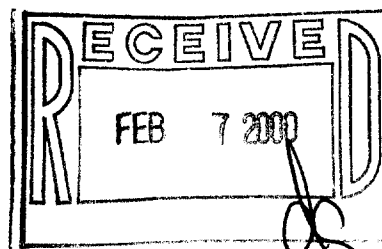

NOTE: THIS IS NOT A CERTIFIED COPY  
UNLESS SEAL IS IN RED.  
JOB NUMBER 99226 WCP2 00054

WCP2-54  
011-1424